LYCEE EVARISTE DE PARNY

SAINT PAUL

(CHANTIER EN COUR)

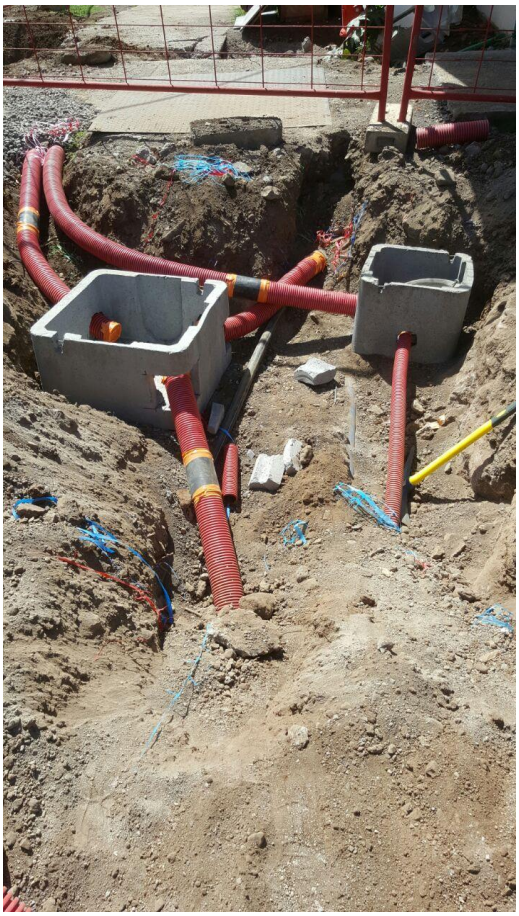

AVANT

APRES

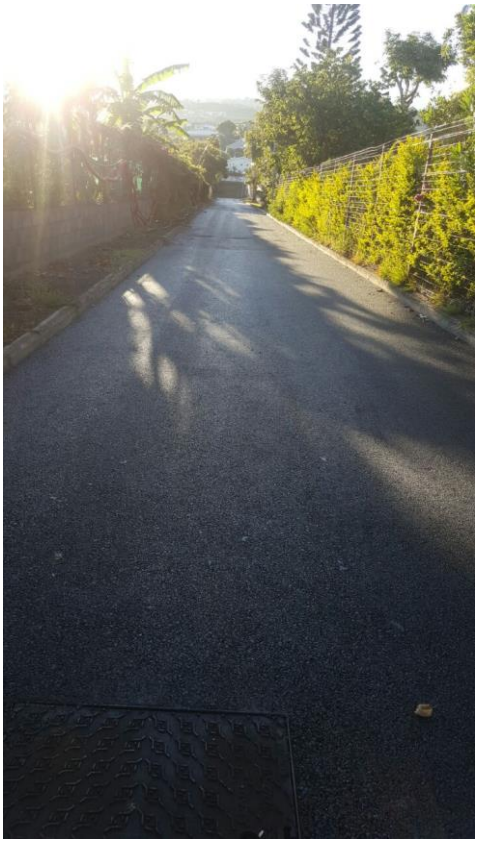

MISE EN ŒUVRE ENROBES